UNIVERSITY OF MICHIGAN
ORGANIZATION CHART
ACADEMIC AFFAIRS
STEPHEN M. ROSS SCHOOL OF BUSINESS

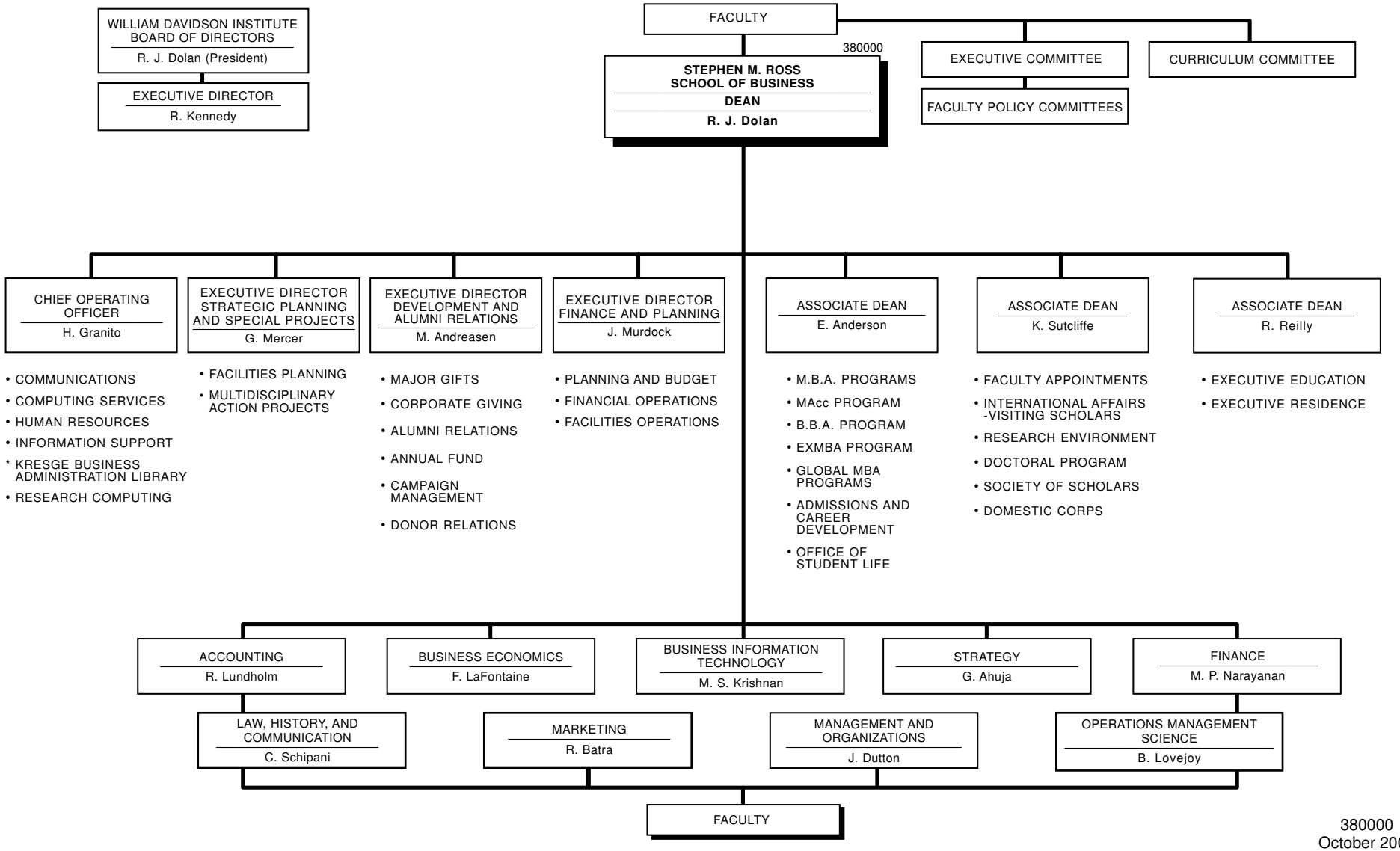

380000
October 2006